



301 N. Hillcrest
Sulphur Springs, TX 75482

2000 I-30 E
Greenville, TX 75402

108 W. Marble
Wylie, TX 75098

Friday, March 6, 2020

Office of Hopkins County Judge
PO Box 288
Sulphur Springs TX 75483

Farmers Electric Cooperative Member: DAREL ROACH
Service Order Number: 2020024503

Greetings:

Farmers Electric Cooperative, Inc. is requesting permission to construct electrical power distribution facilities which will cross County Road 4744 which is located 1 mile northeast of CR 4742 in Hopkins County, Texas.

Site location map and construction sketches are enclosed. The construction sketch details the proposed work. All road crossings will have a minimum vertical clearance of 22 feet.

If you have any questions, please contact me at any time.

Sincerely,

Tamara Williams

Project Coordinator
twilliams@farmerselectric.coop
Phone 903-513-2903

Submitted by Brandon Darrow
bdarrow@farmerselectric.coop
Field Engineering Coordinator

Enclosures

County Approval Section:

Approved: _____ Denied: _____

Authorized Signature: *[Signature]*

Date: 3/2-20

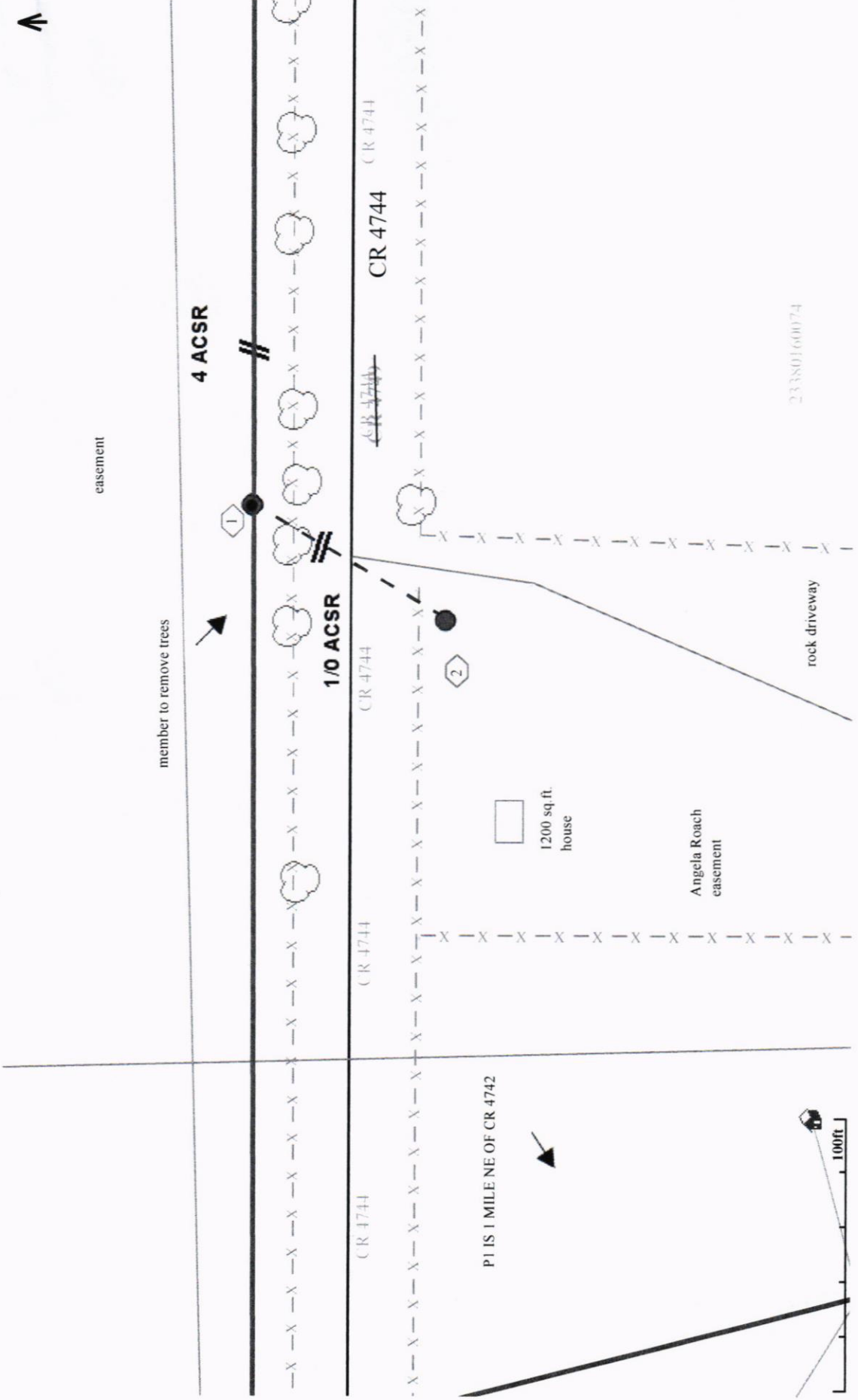

easement

member to remove trees

4 ACSR

1/0 ACSR

CR 4744

CR 4744

CR 4744

CR 4744

P1 IS 1 MILE NE OF CR 4742

1200 sq. ft.
house

Angela Roach
easement

rock driveway

100ft.

23380160074

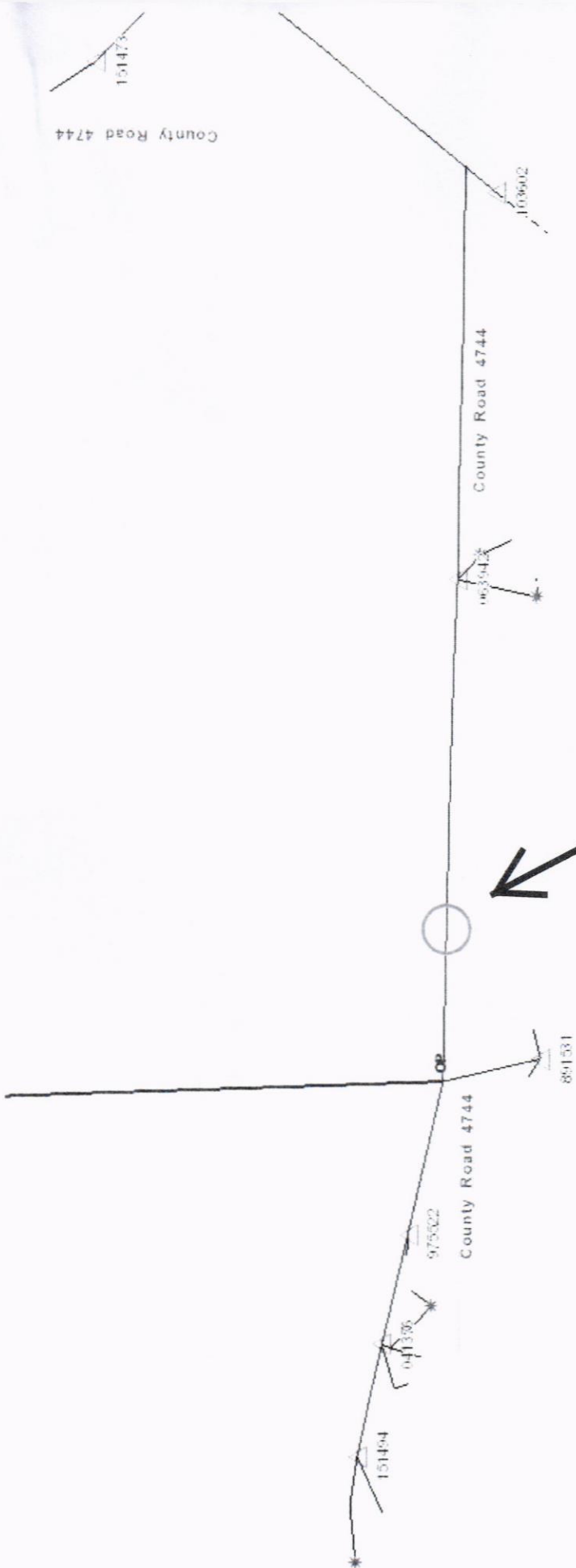

Darel Roach
Service Order#
2020024503
Cross CR 4744 at
Pole#045489